

# BURKE

REHABILITATION  
MONTEFIORE HEALTH SYSTEM



**MISSION IN MOTION**  
2024 ANNUAL REPORT



**OUR MISSION**

To provide the highest quality medical care and rehabilitation services to ensure that each patient achieves the maximum functional recovery from illness, injury or disability.

Burke Rehabilitation is the only free-standing rehabilitation hospital in the United States with the state-of-the-art Walkbot robotic-assisted gait training system.

At Burke Rehabilitation, we are entering an unprecedented era of innovation, growth and impact as we put our *mission in motion*. In 2024, we launched a transformative, multi-year strategy of mission-driven expansion and diversification, designed to extend our award-winning, patient-centered care to even more individuals with complex needs seeking excellence in physical and medical rehabilitation.

Having risen to the challenges of an ever-evolving healthcare landscape, Burke is deepening its commitment to patients and stakeholders by expanding rehabilitative services across the continuum of care. We are the first and only free-standing rehabilitation hospital in New York with on-site dialysis. Our outpatient expansion continues to bring expert rehabilitation to new communities. We have expanded our Outpatient Physician Practice, delivering cutting-edge physical medicine and rehabilitative care to more individuals with neurological, musculoskeletal, and orthopedic conditions. Additionally, we expanded the scope of our nationally recognized Graduate Medical Education program.

Burke remains steadfast in its commitment to clinical research and innovation. This year, we launched several clinical trials and research initiatives, including transcranial magnetic stimulation. With a strong focus on discovery, our teams regularly publish in leading peer-reviewed journals and present at national conferences.

Burke’s growth and impact in 2024 have been nothing short of remarkable:

- We provided care for over 3,200 inpatients and recorded close to 180,000 outpatient visits, reflecting an impressive 14% growth compared to the previous year.
- Total operating revenue reached \$141 million, reflecting a 10% year-on-year increase and a 14% gain over the past five years.
- Our workforce grew by 5% this year and 15% over the past five years, despite the challenges of a competitive labor market.

Amid this extraordinary growth, Burke remained laser-focused on delivering the highest quality care:

- Burke boasts the highest hospital readmission prevention rate in the country.
- We earned a new three-year accreditation from the Commission on Accreditation of Rehabilitation Facilities (CARF).
- Once again, Burke was named one of the Best Rehabilitation Hospitals in the country by *U.S. News & World Report* 2024-2025 rankings, which is an honor shared by only 50 hospitals nationwide.

Delivering world-class care while embarking on bold growth initiatives requires a team of exceptional talent, dedication, and resourcefulness. We are privileged to lead such an outstanding and committed workforce, whose passion for patient care and embodiment of Burke’s C.A.R.E.S. values serve as the foundation of our success. Every day, they are truly putting the Burke *mission in motion*.

As we reflect on the achievements of 2024, we remain confident that the best is yet to come. With a bold vision, a dedicated team, and a relentless and resilient commitment to our mission, Burke Rehabilitation will continue to lead the way in providing innovative, life-changing care to those who need it most.



*Richard T. Celiberti*

Richard T. Celiberti  
Chair, Board of Trustees



*Scott Edelman*

Scott Edelman  
Executive Director, MBA, CPA, CFE

# Delivering excellence in rehabilitation medicine

As a longtime leader in the tri-state, we take pride in our demonstrated outcomes and national reputation for quality, individualized and integrated care.



**94%** **HIGHEST** READMISSION PREVENTION RATE AMONG NATION'S TOP-RANKED REHABILITATION HOSPITALS<sup>1</sup>



DISCHARGED TO THE COMMUNITY<sup>2</sup>



AVERAGE PATIENT LENGTH OF STAY<sup>2</sup>



**LIKELIHOOD TO RECOMMEND**  
AVERAGE SCORE FROM 0 TO 100<sup>3</sup>



OUTPATIENT



INPATIENT



**SUPERIOR SELF-CARE/ MOBILITY IMPROVEMENT**  
FUNCTION SCORE HIGHER THAN NATIONAL AVERAGE<sup>2</sup>

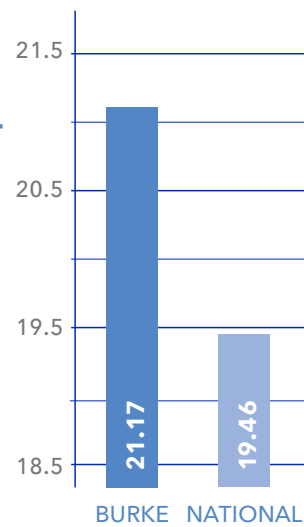

**TOP PERCENTILE IN THE NATION** FOR EMPLOYEE ENGAGEMENT AMONG HEALTHCARE ORGANIZATIONS<sup>3</sup>



**TOP PERCENTILE IN THE NATION** FOR LOWEST HAPI RATE<sup>2</sup> DEFINED AS NEW OR WORSENERD HOSPITAL ACQUIRED PRESSURE INJURY

THIS RATE WAS 0.06% COMPARED TO THE NATIONAL AVERAGE OF 0.87%<sup>2</sup>

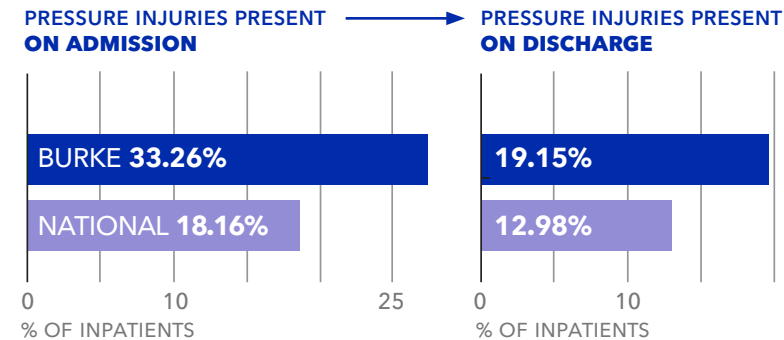

1. U.S. News & World Report 2024-2025 Rankings 2. eRehab, 2024 3. Press Ganey, 2024

1. U.S. News & World Report 2024-2025 Rankings 2. eRehab, 2024 3. Press Ganey, 2024



## Enhancing services to better meet patient needs

Burke is committed to meeting the evolving and complex needs of our patients, expanding our slate of rehabilitative services and the populations that can benefit from our award-winning care and expertise.

### ON-SITE DIALYSIS

One of our most significant achievements in 2024 was the successful implementation of inpatient dialysis services—a development that allows us to treat an entirely new group of patients we previously were not able to admit.

As the first and only free-standing rehabilitation hospital in New York State to offer on-site hemodialysis capabilities, Burke demonstrates its continued commitment to expanding clinical services to serve more patients. Before, post-acute patients with kidney and late-stage renal disease were admitted to a lower level of care for their rehabilitation needs, or they had to travel to a third-party facility for the blood-filtering procedure and so were unable to be admitted to Burke Rehabilitation Hospital.

Now they can benefit from Burke’s top-ranked rehabilitative care, stay in single setting for continuous care, and achieve faster recovery times.

“The addition of on-site hemodialysis to Burke’s suite of services is a game-changer for patients with advanced kidney disease. Patients can now fully immerse themselves in their rehabilitation journey knowing that all their needs are being met in one location.”

—Michael Palumbo, M.D., Executive Vice President & Chief Medical Officer at White Plains Hospital



#### MEDIA HIGHLIGHT

Rehab Management

Read a story about Burke Rehabilitation’s launch of on-site hemodialysis

[READ NOW](#)



**56 PATIENTS** requiring hemodialysis (HD) admitted to Burke Hospital in 2024



**330+** HD TREATMENTS



**70%** OF PATIENTS returned home after Burke, resuming HD treatments in their local community center



### PALLIATIVE CARE

As the complexity of patient populations in acute inpatient rehabilitation facilities grows, Burke has partnered with White Plains Hospital’s Palliative Medicine Service to offer a supportive, accessible, patient-centered palliative medicine program for those with advanced illnesses. Launched in 2024, the program aims to enhance quality of life by reducing symptoms, pain, and stress, while equipping caregivers with resources for optimal post-discharge care. Palliative Medicine and

Rehabilitation Medicine specialists collaborate to improve well-being, functional levels, and relief from life-limiting conditions. The program delivers both in-person and remote care.

The collaboration between Burke and White Plains Hospital enables us to maximize resources within the Montefiore Health System community as we deliver excellence in patient-centered care. We are tracking metrics of the new program to evaluate impact and quality of life outcomes for our patients and their families.



## Deepening our outpatient roots

With our focus on care across the continuum, we continue to expand outpatient care to reach more people in their communities. We built our first outpatient facility in Rockland County, enlarged two existing sites, plan two new facilities for 2025, and augmented our physician services.

### ROCKLAND COUNTY

We extended our award-winning rehabilitative services to residents of Rockland County with a new outpatient location in West Nyack, NY. This enables our Rockland patients to remain close to home as they work to achieve maximum functional recovery from illness, injury or disability. The sustainably built 6,800 square-foot facility offers a light-filled and modern open space for Burke’s expert therapists to work one-on-one with patients, using state-of-the-art equipment for maximal improvement and recovery.

### SOMERS

We also completed the second expansion of our Somers site to better meet the needs of this growing community. We run multiple highly regarded specialty programs here, including Schroth for Scoliosis treatment and pelvic floor treatment, and we are a multidisciplinary neuro site, including physical therapy, occupational therapy, and speech, language and swallowing therapy.



Burke Rehabilitation cuts the ribbon at the expanded Purchase/Fairfield outpatient site with community officials, from left to right: Ken Jenkins, Westchester County Executive; Andrea Stewart-Cousins, Majority Leader, New York State Senate; Vedat Gashi, Chairman, Westchester Board of County Legislators; Hon. Benjamin Boykin, Westchester Board of County Legislators; Steven Otis, New York State Assemblymember; and Chris Burdick, New York State Assemblymember.

### PURCHASE/FAIRFIELD

Our Purchase/Fairfield site expanded to serve more patients, from young athletes to middle-aged and older adults, and deliver comprehensive rehabilitation therapy in a modern environment. At over 5,000 square feet, the new open layout fosters dynamic activities and offers new strength and cardio equipment to optimize therapy sessions, ensuring that each patient achieves maximum functional recovery.

“Comprehensive healthcare in both inpatient and outpatient settings is critically important for our communities’ ability to thrive. I applaud Burke’s continued focus in expanding access to skilled, individualized rehabilitation care across the region.”

– Andrea Stewart-Cousins,  
Majority Leader of the NYS Senate



#### MEDIA HIGHLIGHT

Westfair Business Journal

Read a story about Burke Rehabilitation’s Purchase/Fairfield outpatient site expansion

READ NOW

### OUTPATIENT PHYSICIAN PRACTICE

Through Burke’s unique Outpatient Physician Practice, a team of PM&R doctors provides the most advanced, personalized ongoing care for individuals with neurological, musculoskeletal and orthopedic conditions—wherever they are in their rehabilitation journey.



Launched in 2018 with the Montefiore Department of Rehabilitative Medicine, this practice has continued to grow. These specialists extend the Burke promise of patient-and family-centered care across the continuum, helping patients regain function and improve quality of life. Incorporating a range of psychiatric procedures and collaborating with other specialists, Outpatient Physicians deliver care that includes neurological, musculoskeletal/sports, and cancer rehabilitation; spasticity management; prosthetics and orthotics; and electrodiagnosis.

#### 2024 HIGHLIGHTS

- **5,823 PATIENTS** served
- **ADDED 6 new faculty** specialists to the outpatient practice
- **EXPANDED** the capacity of Spasticity clinic **by 50%**  
Spinal Cord Injury clinic **by 25%**
- Neuropsychology clinic: **1,000+ patient visits**
- **Created specialty clinics** and service lines including Prosthetic and Orthotic (P&O) clinic, Wheelchair clinic, and Cancer rehabilitation



## Driving discovery and advancing the field

Our clinicians are moving science and medicine forward through research publications, collaborative partnerships with academic institutions, and active conference participation, progressing our understanding of rehabilitative therapies and innovations to help people maximize recovery and live life more fully.



### 2024 RESEARCH HIGHLIGHTS

- 48** conference presentations
- 29** publications
- 8** community education/presentations
- 4** podium (oral) conference presentations
- 3** awards
- See p. 29 for selected research citations*

Our clinicians presented at national conferences on topics that included:

- Interventional management of neurological disorders
- Assessing guidelines on clinical applicability
- Novel interventions for pain management
- Utilizing artificial intelligence for risk assessment
- Resident perceptions on graduate medical education



Mooyeon Oh-Park, M.D., MHCM, Burke's Chief Medical Officer, received the 2024 Distinguished Public Service, Health Equity and Advocacy Award from the American Academy of Physical Medicine and Rehabilitation (AAPM&R)

## Innovating to transform care and outcomes

Always seeking holistic approaches to rehabilitation and healing, Burke is engaged in several innovative clinical trials and research initiatives to bring potentially life-changing opportunities to as many patients as possible.

### CoFRIDA

A new exploration at the intersection of art and technology holds the promise of helping patients overcome barriers to creativity and discover a new way to express themselves through art.

A collaboration between Burke Rehabilitation and Carnegie Mellon University's Robotic Institute, the CoFRIDA Robot Artist and Coach FRIDA is a state-of-the-art robotic arm that assists people—no matter their physical or cognitive abilities—in creating art. The humans conceive the ideas, and the robot facilitates the expression, making the power of art accessible to all.



### BRAINQ

The "Efficacy of a Frequency-Tuned Electromagnetic Field Treatment in Facilitating the Recovery of Subacute Ischemic Stroke Patients" (EMAGINE 2.0) is a pivotal study of BrainQ Technologies' investigational therapeutic medical device.

The BQ 3.0 device aims to optimize the brain's learning rate following a stroke, enhancing its ability to adapt and heal. This is done by exposing damaged neural networks to oscillating fields similar to those in a healthy brain.

The device is a wearable medical device that delivers non-invasive, extremely low-intensity and low-frequency electromagnetic stimulation

to neuronal networks—aiming to promote early and continuous treatment from hospital to home setting, maximizing recovery.

Burke began enrolling patients in this multicenter study in January 2025.



## Training future leaders in physiatry

Burke’s growing Physical Medicine and Rehabilitation (PM&R) Graduate Medical Education Program has achieved local and national recognition for its educational excellence, innovation, and outstanding patient care.

### PHYSICAL MEDICINE AND REHABILITATION RESIDENCY PROGRAM

Burke’s advanced PM&R Residency trains physiatrists to deliver high-quality patient care with compassion, competency and leadership across the healthcare system. With Albert Einstein College of Medicine as its academic partner, the three-year program offers rotations in inpatient and outpatient care at Burke, urban clinical care rotations at Montefiore Medical Center and Jacobi Medical Center, and training at specialty clinics.

As we continue to expand and advance, our program remains steadfast in its mission to shape the next generation of exceptional healthcare professionals. Notably, all of our recently graduated

residents successfully matched with prestigious fellowship programs, underscoring the quality of our faculty, caliber of our residents, and high standards and reputation of our training. Over the past year, many of our attending and resident physicians presented keynote lectures and research at national conferences.

Our trainees—recently increased to eight per year—benefit from a close-knit community of peers, faculty who are both excellent clinicians and committed teachers, and a network of innovative alumni who are shaping their fields.

“We invite our trainees to ‘Think Big’ and build a career that will benefit society.”

– Haris Choudry, M.D., MPH Burke Rehabilitation Program Director, PM&R Residency



The newly expanded Burke Rehabilitation Graduate Medical Education Program welcomes eight new students to its PGY-2 class.



### SPORTS MEDICINE FELLOWSHIP

We train two sports medicine fellows each year, typically with physiatry backgrounds. They are involved in patient care from youth to masters athletes in addition to adaptive populations.

The fellows gain valuable experience treating on-field injuries at local and regional sports events; become experts in evaluating and treating orthopedic and musculoskeletal conditions in an office setting; and hone their skills in using musculoskeletal ultrasound to diagnose and treat.

### 2024 HIGHLIGHTS

Fellows **started a musculoskeletal consult service**, bringing their expertise to patients admitted to our inpatient rehabilitation units

We welcomed **Bram Newman, M.D., FAAPMR, CAQSM**, as Program Director

### BRAIN INJURY MEDICINE FELLOWSHIP

Our one-year ACGME-accredited fellowship trains physiatrists or neurologists committed to subspecialty training in brain injury medicine rehabilitation. The fellows rotate at Burke’s main campus and other institutions affiliated with Albert Einstein College of Medicine, gaining exceptional, comprehensive training in care for patients with a range of severity in brain injury.

The fellowship has expanded to include:

 **Monthly adult and pediatric concussion clinic at Jacobi Medical Center**, to experience care delivery along the continuum of brain injury and in the pediatric population (2024)

 **Rotation at the James J. Peters Department of Veterans Affairs (VA) Medical Center** in the Bronx, to gain exposure to military-specific etiologies of brain injuries (e.g., blast injury) as well to the VA healthcare system (2025)

Following his 2023-2024 Brain Injury Medicine Fellowship at Burke Rehabilitation, **Dr. Hameer Thatte** was named **Head of Clinical Operations for Cercle Health**

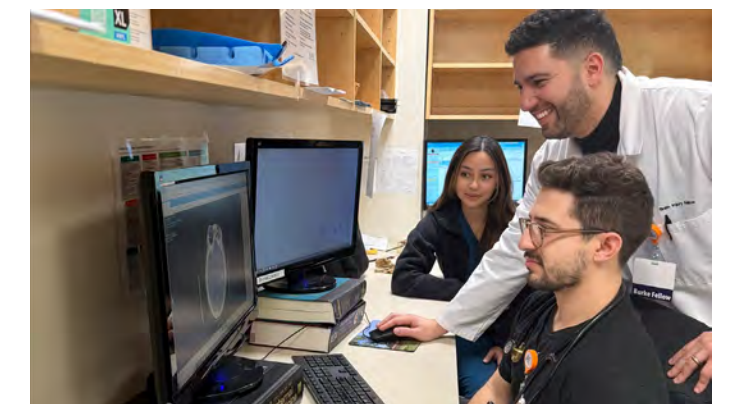

## Extending learning opportunities in caring for medically complex adults

Burke’s initiatives for medical students, as well as externship and internship programs, train specialized care providers who want to work with neurologically and medically complex adult populations, as well as training physicians and Bachelor’s Degree candidates interested in rehabilitative fields.



Burke Rehabilitation held its second annual PM&R Medical Student Fair in collaboration with Albert Einstein College of Medicine in November 2024 on its White Plains campus.

### MEDICAL STUDENT EDUCATION

At Burke, we continue to create learning opportunities for medical students in physiatry and related fields.

#### 2024 HIGHLIGHTS



**Burke hosted 70 students** from 12 medical schools for its second annual PM&R Medical Student Fair, a dynamic collaboration among students, faculty, residents, fellows, nurses, social workers, and therapists



**We launched three-week rotations in neurology** for Albert Einstein College of Medicine students (two per rotation) to complete their mandatory neurology clerkship on Burke’s campus

In 2025, we plan to select a medical student to conduct research in the Association of Academic Physiatrists’ Rehabilitation Research Experience for Medical Students (RREMS) program, providing hands-on exposure to structured research and mentorship in academic physiatry. We also plan to resume rotations for medical students interested in PM&R as well as the Burke PM&R Residency Program.

### SUMMER STUDENT HEALTH EXPERIENCE LEARNING PROGRAM

College students with a demonstrated interest in rehabilitative therapy can gain hands-on experience working with patients as part of an interdisciplinary team through Burke’s paid summer student Health Experience Learning Program (HELP). In 2024, seven students pursuing physical, occupational or speech therapy after college trained through HELP as rehabilitation aides. Six HELP students have transitioned to work as per diem aides.



The Burke HELP externs shadowed Burke’s therapist during the summer of 2024.

### NURSING

Burke welcomed 11 nursing students from local colleges and universities in a paid summer externship working alongside Burke’s nurses. The students attended weekly seminars from nursing leaders on potential roles for nursing professionals, and the teams developed and presented ideas to enhance Burke’s fall prevention program. Some externs stayed on to work as per diem nursing assistants in their final year of nursing school. Two externs from the 2023 class have graduated and joined Burke full-time as RNs, starting their nursing careers in a supportive environment that offers limitless opportunities.



Burke Rehabilitation welcomed nursing students to our campus to work alongside the Nursing Team.

**“I began my career at Burke as a Nurse Extern, where I gained valuable hands-on experience while working with a diverse range of patients. The supportive staff and welcoming environment made it an easy decision to return to Burke as a full-time Registered Nurse.”**

– Nicole Kern, R.N., Burke Rehabilitation

### PSYCHOLOGY

For pre-doctoral psychology candidates who want to work with neurologically and medically complex adult populations, Burke Rehabilitation’s Psychology Externship program provides intensive training across inpatient and outpatient settings. Under the supervision of licensed clinical psychologists, psychology externs receive hands-on experience conducting individual, family and group psychotherapy sessions; cognitive remediation; and cognitive and neuropsychological assessments.

For candidates who have prior experience in neuropsychology or health psychology and want to work with neurologically and medically complex patients, Burke Rehabilitation Hospital also offers clinical rotations as part of the Montefiore Psychology Internship program. Interns can gain assessment and intervention experience with this population; receive supervision by licensed specialized clinical psychologists; and work as part of a multidisciplinary inpatient treatment team.



## Treating patients like family

At Burke, the patient experience guides everything we do. We have designed initiatives to enrich interactions and outcomes for every individual we serve.

In 2024, Burke launched its Patient Navigators program. Patient Navigators are assigned throughout the inpatient hospital to formally welcome and orient patients and family members, and to be a familiar point of contact during a challenging time. Navigators connect patients to personal services such as Spiritual Services and Canine Therapy and are an integral part of the interdisciplinary team that ensures each patient feels like family. In addition, the inpatient experience begins with a “Help Us Get To Know You” board, promoting whole-patient care from Day 1.



Across our new and remodeled inpatient and outpatient spaces, state-of-the-art technology and human-centered design are top of mind, to ensure our patients and their visiting families have the safest and most comfortable experience. And our organizational focus on health literacy and active participation in the Age-Friendly Health Systems Initiatives are further illustrations of our commitment to deliver care that revolves around what matters most to the patient.



### MEDIA HIGHLIGHT

*healthleaders*

Read a story about Burke Rehabilitation’s patient-centered approach to care

[READ NOW](#)



### DJ

DJ, a thirty-four-year-old father with a cervical spinal cord injury, had a very clear personal goal during his inpatient rehabilitation: to bake a cake for his son’s first birthday. His Burke team—including specialists in physical therapy, occupational therapy and therapy recreation, nurses, doctors and social workers—worked with him on adaptations and strategies to ensure that he could realize his goal, the hallmark of the Burke patient experience.

**“His accomplishment—baking and frosting the cake—took a lot of thought and planning from the whole team, and really showed how far he had come.”**

*– Elizabeth Dominick, PT, DPT, Director of the Spinal Cord Injury/Neuro Program, Burke Rehabilitation*

## Championing health and wellness in the community

Throughout 2024, we delivered on our ongoing commitment to educate, engage and empower our neighbors for better health, in partnership with local organizations and volunteers.



Our popular annual community-adapted event, the **Heels & Wheels Road Race**, drew a record 300+ participants in 2024, including 30 adaptive athletes—ages 2-84!



Burke Rehabilitation and White Plains Hospital continued to offer **Falls Prevention Assessment Days** in the community to help screen and educate our neighbors on this leading cause of injury among seniors.



For those with amputation, spinal cord injury or brain injury, as well as their caregivers, our **support groups** provide tools, resources and a forum to connect with others undergoing a similar journey.



In partnership with a local restaurant, three talented chefs with spinal cord injuries brought their skills and creativity to the first ever **Burke Chopped Challenge**, an exciting adaptive cooking event for Spinal Cord Injury Awareness Month.



## Supporting our vision and elevating our care

The extraordinary difference Burke makes in the lives of patients and their families is made possible through the generosity of our partners who believe in our mission, vision, commitment and expertise.

### 2024 GIVING

We are grateful to our generous donors for their investment in Burke and belief in our mission. Collectively, they donated over \$1,856,000 in support of our patients, their families, our staff and our institution.



- \$1,375,008**  
Individuals
- \$280,245**  
Foundations/Government Agencies
- \$200,833**  
Organizations/Corporations

### MODERNIZING FACILITIES

Burke Rehabilitation’s physical spaces help us deliver on our core commitment to patient care and recovery. Thanks to meticulous maintenance, the campus looks just like it did when Burke opened its doors 110 years ago. Recently, we launched a multi-year project to modernize our 50-year-old main hospital building in order to provide the highest-quality healing environment every patient deserves. This multi-year, multimillion-dollar project includes updating each patient room with new furnishings

and state-of-the-art technology, including smart beds designed to improve patient safety. In addition, the main hospital lobby has undergone a complete transformation, creating a warm and peaceful welcome that beautifully reflects the Burke experience.

These vital renovations are made possible by the generosity of an anonymous lead donor, Burke Bridges (formerly, the Burke Auxiliary), the Burke Board of Trustees and other individuals.



### PHILANTHROPIC PARTNERSHIPS

In addition to the generous support of our individual donors, many of whom give through their family foundation, Burke is proud of the partnerships we have with private foundations and government entities. Through these partnerships, Burke was awarded several grants in 2024, which support transformational programs and initiatives, including Neurologic Music Therapy, The Suzanne & Craig Packer Safely Home Fund, staff and patient safety training, clinical research, and new patient beds.

We are grateful to The Thomas & Agnes Carvel Foundation, The Charles A. Mastronardi Foundation, The Hearst Foundations, and our local and state government agencies for their support.



▶

**VIDEO HIGHLIGHT**  
Take a virtual tour of Burke Rehabilitation Hospital

[WATCH NOW](#)



## Inspiring hope, from hospital to home

We celebrate our generous partners whose unique support of the rehabilitation journey advances the optimal recovery of our patients.

### SUZANNE & CRAIG PACKER SAFELY HOME FUND

For our most vulnerable patients, essential elements for a successful transition home or to the next level of care can remain out of reach—an ambulette ride home, safety and medical equipment, medication, or even proper clothing and footwear for therapy. In its second year, The Suzanne & Craig Packer Safely Home Fund continues to help our most vulnerable patients make a safe transition home and ensures that financial need is never a roadblock to a successful rehabilitation.

**\$92,000**

HELPED **280 PATIENTS** IN 2024

#### AREAS OF AID INCLUDE

-  **TRANSPORTATION**
-  **MEDICAL EQUIPMENT**
-  **HOME SERVICES**
-  **MEDICATION & OTHER ESSENTIALS**



### MIGUEL

For patients like Miguel, who suffered a spinal cord injury, the Packer Fund literally made his next steps possible. When insurance wouldn't cover the leg braces he needed to restore his function, the Fund was able to do so—enabling him to walk again with crutches, regain his independence, and reintegrate into the community.

“The Packer Safely Home Fund has been a godsend for so many Burke patients, especially those facing life-changing illnesses, injuries, neurological and physical challenges. The Packer Fund is a safety net and fills in the gaps to help cover essential services and supplies, and provides support to improve the quality of life for our patients. The Fund offers a ray of hope during extremely difficult times for patients and their families.”

– Juliette Kleinman, Director, Social Work Care Management, Burke Rehabilitation



### BURKE AWARD

The 2024 Burke Award Dinner celebrated “The Healing Power of the Arts,” honoring Burke’s commitment to healing and hope throughout the rehabilitation journey.

The 2024 Burke Awards honored local abstract artist **Aimee Hofmann** and **MedRhythms, Inc.**, providers of Burke’s Neurologic Music Therapy (NMT) program, for their work helping us deliver inspiring and successful rehabilitative care. Aimee’s vibrant abstract art—which adorns the walls of Burke—reflects

resilience, strength and, ultimately, hope found in the journey of recovery.

MedRhythms, Inc., collaborates with Burke’s NMT program to help people recover movement, speech, language and cognition through music. The remarkable program, offered full time at Burke, uses research-based techniques to treat the brain through rhythm, melody, dynamics and tempo.



### NEUROLOGIC MUSIC THERAPY 2024 HIGHLIGHTS

• **399 PATIENTS** served

 **35%** for walking needs

 **36%** for speech needs

• **EXPANDED** to Outpatient

• **LAUNCHED** the Crescendo Chorus a singing group for people living with Parkinson’s Disease in the community



## The Clock Tower Society

We recognize and thank donors whose lifetime giving to Burke Rehabilitation exceeds \$100,000.

### \$1,000,000+

Marsal Family Foundation Will Rogers Institute

### \$500,000+

Auxiliary of Burke Rehabilitation Hospital The Thomas & Agnes Carvel Foundation New York State Department of Health

### \$250,000+

E. Nelson Asiel*	Carol Mastoloni	Constance C. Porter*
Craig H. Neilsen Foundation	The Charles A. Mastronardi Foundation	Jean Lawson Stone
Michelle Goldman	Margaret Mastronardi	The Stone Foundation
Bonnie & Tom Grace	Suzanne & Craig Packer	US Department of Veteran's Affairs

### \$100,000+

Anonymous	The Hearst Foundations	Cathy & John R. McCarthy
Christine & Robert J. Baldoni	Leona Kern	Milbank Foundation
Rita & James Cain	Barbara & Steven Kessler	Montefiore Medical Center
David M.C. Ju Foundation	The Kohlberg Foundation, Inc.	Joseph M. Murphy
Anne & Wilfred A. Finnegan	Barbara Long & Donald Foley	White Plains Hospital

\*Deceased

## 2024 Donor Honor Roll

We are able to continue our mission through the generous contributions of our annual donors. They support innovative programs and services that drive Burke's pursuit of excellence. We are forever grateful for their generous support.

### TOTAL GIVING IN 2024:

#### CLOCK TOWER: \$100,000+

Anonymous	Marsal Family Foundation	Suzanne & Craig Packer
The Hearst Foundations		

#### PILLARS: \$40,000+

Rita & James Cain	Carol A. Mastoloni	The Thomas & Agnes Carvel Foundation
The Charles A. Mastronardi Foundation	Margaret Mastronardi	

#### COLONNADE: \$20,000+

Anonymous	Barbara & Steven Kessler	Jacqueline & Arthur Walker
Michelle Goldman	Carol & Allan McLeod	Westchester County Board of Legislators
Bonnie & Tom Grace	NYS Department of Health	White Plains Hospital
Laurie Kayden Foundation	NYS Department of Labor	Will Rogers Institute

### CORNERSTONES: \$10,000+

Dale & Richard J. Ahearn	Diana (DeDe) & Michael Brooks	Barbara Long & Donald E. Foley
Ahearn Holtzman Inc	Julie & John Burke	Carl E. Petrillo
Altman Foundation	Marion & Richard Celiberti	The Richard H. Yearick Foundation
Matching Gifts Program	The Estate of Mr. Stephen Messinger	Joann & Michael Rooney
Auxiliary of Burke Rehabilitation Hospital	Leona Kern	Donald J. Steffen
Bessemer Giving Fund	Barbara & Dr. Paul T. Khoury	The V & L Marx Foundation

### ARCHES: \$5,000+

Hedy & Henry Adamsky	Kelley Drye & Warren, LLP	Patterson Belknap Webb & Tyler, LLP
James Butler	Margie & Gary Lewis	Nancy B. Ressler & Ken Skorski
Carolyn Callahan	Liberty Enterprises Inc.	Robert T. Sadock, M.D.
Linda & Thomas Devine	Cathy & John R. McCarthy	Shaub, Ahmuty, Citrin & Spratt, LLP
Scott A. Edelman	James C. McGroddy, Ph.D.	Simone Healthcare Development Company
Anne & Wilfred A. Finnegan	Virginia Melvin & J. David Lynn	The Society of the Friendly Sons of St. Patrick
Susan Fox & Jeffrey Menkes	Barbara Monohan	Sound Communications
Elise & Jerry Goldfarb	Montefiore St. Luke's Cornwall	Joanne & Alfred Tobin
Anne & Robert James	Anne & Logan Nicholson	Elaine & Alan G. Weiler
Alvaro R. Jinete	Mary Ellen O'Connor	
Keating Electric & Technologies, Inc.	Mooyeon Oh-Park, MD, MS	

### PATRONS: \$1,000+

Dolores P. Alfredo	Dawn & Edward D'Alelio	Peter A. Kindler
American Online Giving Foundation	Helen & Michael J. Daly	Lawley Insurance
Anonymous	Joseph Deglomini	LSV Asset Management
A.P. Construction Company	Eugene Devlin	Paulina Lu
Apple Bank	The Dumont Center	Anna L. Marciano
Bank of America Matching Gift Program	Cashie & Thomas E. Egan	Jessica Marshall
Bank of America Merrill Lynch	Electronic Drives & Controls, Inc.	Martin Clearwater & Bell
Marcus D. Baker	Lois & Stephen Fendler	MedRhythms, Inc.
The Baker Foundation	The Feuerring Foundation	Tara & Kevin McCarthy
Veronica & James Baker	Patricia Finneran	Mercy University
Christine & Robert J. Baldoni	FJC	George Minotti
Bernadette Kingham-Bez & Steve Bez	William H. Foulk	Angela Montanez
Bioness Inc.	Donald & Frosty Friedman	Montefiore Nyack Hospital
Amy G. Blecher	Lydia Galeon	Peggy Ann Morgello
Robert G. Brown	Catherine & Charles V. Glennon	Morrison Healthcare
Jennifer C. Carter	Joe Guarracino	Julia A. Murphy
Margaret Cataldo	Healthcare Risk Advisors - TDC Group	Edwina Musano
Koon Ping Chan	Health/ROI	The New Jewish Home: Sarah Neuman Center
Charles S. Raizen Foundation, Inc.	Phyllis & Andrew Herz	Eon S. Nichols
Lawrence C. Christianson	Beth Hochhauser	Rafael Ortiz, M.D.
Edward Chung	Jonathan Hoff	The Osborn
Coloplast	Aimee & Daniel Hofmann	Michael Padiar, M.D.
Pierce B.T. Crosbie	Hollister Incorporated	Michael Palumbo, MD
Toby L. Crystal	HRHealthCare	Jason Perla
Cuddy & Feder LLP	Robert Jacobs	Keo Phanumas
Lynnann & William V. Cuddy, Jr.	Karen Jay	



## DONORS

### PATRONS: \$1,000+ (continued)

PKF O'Connor Davies, LLP  
Carol & Vito Priore  
Raffiani Family Foundation, Inc.  
Don Rogers  
Rosemarie A. Romano  
Emily Rotter  
RTR Financial Services  
Charles S. Rubin  
Pasqualina Sacchetti  
Adair & Frank Sampogna  
Rosemary & Joseph Scavone  
Scully Construction LLC  
SeniorCare EMS

Tobyn Sharp  
Mary & William Shea  
Andrew Sommers  
Jonathan Spice  
Strazza Building & Construction Inc.  
Lesley & Kenneth J. Sweeney  
Brian Swift  
Vicki & Harold Tananbaum  
Tsunehiko Tarumoto  
The Toby & Nataly Ritter  
Family Foundation  
Lucy & Raymond Tocci  
Daniel Tomai

Shari & Jonathan Turell  
UBS  
United Hebrew  
Unitex Healthcare Laundry Services  
Liza L. Veto  
Visiting Nurse Services Westchester  
Waterstone of Westchester  
Harriet & Paul Weissman  
Rosi Werwaiss  
Willett Public Affairs  
Eric C. Woglom  
Diane Woolley  
Harold L. Wyman Foundation, Inc.

### SUPPORTERS: \$500+

Achilles International  
Sandra Alexandrou  
Allcare Orthotic & Prosthetic Services  
Toby & Dr. Sheldon Alter  
Gerald Amato  
Anonymous  
Tara Archer  
Joanne & Stephen Auerbach  
Patricia & Clarke Bailey  
Matthew Bartels, MD, MPH  
William H. Bave Jr  
Robert S. Begun  
John Berman  
Colleen & Joseph Borrelli  
The Business Council of Westchester  
Cardarelli Design & Architecture, P.C.  
Charities Aid Foundation America  
Haris Choudry, M.D., M.P.H.  
The Christopher and  
Dana Reeve Foundation  
Cicero Consulting Associates  
Liz Clark  
Color Group  
Commerical Draperies  
Eileen Dillon  
dL Flow Tech  
David A. Doern  
Dutchess Tel-Audio  
Arthur Eisman  
Mery Elashvili, M.D., D.O.  
Michael E. Elia

Anthony Ellis  
Catherine Nueva Espana  
Geoffrey Etherington  
Events to Remember  
Brian D. Fitzgerald  
Fritzie Fulay-Panganiban  
Victor Gerstein  
Stephen Glauber  
Kenneth Gordon  
Michael Hammer  
Brian Harris  
Janet Herbold  
N. George Host  
Paige Host  
Jean Pollak & Henry Pollak Fund, Inc.  
JMC, PLLC  
Pauline Jones  
Abe Joseph  
Mindy Levenson  
Yufang Li  
Margaret A. Lowe  
Andrea Mandell  
Owen McCarthy  
Judith M. Modica  
Juliette Muity  
Alan & Nina Myers  
Shanno Nayyar  
Serge Nivelle  
Gina Nocco  
Nancy Patota  
Pearl Restaurant Group

James Popper  
Rev. Philip Quealy  
Josee & John Rostenberg  
Stuart Royal  
Claudia & John Russo  
John J. Ryan  
Barbara J. Santangelo  
Cindy Schwartz  
Elese R. Silverman  
Ruthanne B. Singal  
Kenneth R. Sunderland  
Nora Sweeney  
Ailene & Steven Tisser  
Erika Trovato, D.O., M.S.  
Thomas Tucker  
Susan & Ted Ujzadowski  
Leah VanDeloo  
Valerie Vermiglio-Kohn  
Vitolite Electric Sales Company  
Elizabeth I. Walsh  
Mary Beth Walsh, MD  
Frank Webers  
Richard H. Wesolowski  
Westchester County Association

### FRIENDS: \$250+

Andrew K. Abdou, D.O.  
Eileen Andreassi  
Anne M. & John J. Atherton  
Nomeda Balcetis, M.D.  
Amelia & Charles Banino  
Frederick H. Baron  
The Brazen Fox  
Maria Briones, M.D.  
Dywanna Burchett  
Beth S. Chiger  
Constance Cowen  
Claudia Dadamio  
Mary B. D'Amico  
James DeMaria  
Dr. Preenu & Mathen A. Eapen  
Mark M. Elliott  
Robert L. Epstein  
Ron Farah  
Emalie & John Feerick  
Maria & Manuel Fernandes  
Douglas Fink  
Robert F. Flippin  
Thomas Flynn  
Rene Furer  
Allison Galligan  
Peter T. Gelfman  
Jason Georgekutty, D.O.  
Jaskiran Ghuman, D.O.

Ben Gilbert  
Susan & Robert Hacker  
Elizabeth Harnisch  
Elinor G. Horowitz  
Shelly Hsieh, M.D.  
Suzanne Hyer  
Ramzi Kamel  
Peter F. Keil  
Juliette Kleinman  
Elizabeth Kopram  
Elizabeth J. Kurth  
Janet T. Langsam  
Arnold Lindhardt  
Melissa Macli  
Linda Markowitz  
Jack Martinelli  
William McKee  
Donald H. Mele  
Annamaria Mistretta  
Lynette Moore  
Clayton Mucha, M.D.  
Loriann O'Brien  
Jack Otero  
PayPal Giving Fund  
Robert Pepperman, M.D.  
Lillian Pincus  
Stan Ponte  
Reena Raggi

William D. Rapier  
Susan Reuter  
Linda Scheffel  
James D. Schmidt  
Diane Schneider  
Shelley Schwartz  
Malav P. Shah, M.D.  
Margaret Shepard  
Donat Shkoza  
Julieanne M. Shulman, Psy.D.  
Kathryn Siao, M.D.  
Jason Silberman  
Naomi H. Snider  
Standard Insurance Company  
Mary & James Staten  
Peter L. Sterling  
Erlyn Tanzo  
Maeve Lopreiato Terezian  
Sirisha R. Tikko, M.D.  
Jeffrey Turocy  
Jennie M. Valles, M.D.  
Sandra W. Verbsky  
Verizon Foundation Matching Incentive  
Program  
Cindy Zapata  
Julie Zweig

### THE CHARTER OAK SOCIETY

We are honored to give special recognition to those compassionate, forward-thinking donors who have included Burke Rehabilitation in their estate plans.

Eric Albert  
Henry Allen  
Walter Baran, Jr.  
Annette Barletta  
Ruth Belson  
Margaret Cataldo  
Helen Demby  
Francis Donnelly  
Helen Edwards  
Rosemary Franck  
Bessie Friedman

A. Mary Gilbert  
Thomas Hamilton  
Evelyn Harris  
Regina Hosey  
Paige Host  
Margaret Llera  
John Mangan  
Evelyn Meisner  
Stephen Messinger  
Louis Oloff  
Roberta Pheifer

John Phelan  
Gail Proctor  
Ruth Reinstein  
Claudia & John Russo  
Mary Santariello  
Sheila Schlesinger  
Dorothy Stengel  
Lucy & Raymond Tocci  
Valerie Vermiglio-Kohn  
Kathleen Wimmers



DONORS

FRIENDS: \$100+

Draper Acord  
Ellen Adler  
Richard A. Albano  
Conrad Albert  
Andrew Albert  
Sheryl Alexander  
Robert P. Alexander  
Anne M. Alexandre  
Brittany Jones-Alleyne  
Laura & Louis Amadio  
Diane M. Ametrano  
Amy Anderson  
Beverly M. Annunziata  
Anonymous  
Barbara Arnold  
Colette F. Asaff  
Thomas J. Ashley  
Harold N. Asiel  
Kwabena Ayim  
Frederick M. Bachman  
Paulette Bainbridge  
Dorothy A. Baker  
Peter F. Barattini  
David J. Bartsch  
Richard Beattie  
Angelo Bellizzi  
Richard D. Bentzen  
Martin Bernstein  
Marcia L. Bettino  
Jack L. Billig  
Hope & Robert Black  
Jacquelyn V. Blum  
Dora A. Boamah  
Anthony Borrelli  
Barry F. Bosak  
Cecila & Michael C. Boutilier  
Edward Breen  
Paul Breunich  
Anderli & John H. Bryan  
Josephine Bucciero  
Norma Kerlin Buchman  
Christine Bullen  
James Byrne  
Kathleen Cacciola  
Lucille & Frank Caputza  
Claudia Cataldo

Carmel G. Cervoni  
William Chan  
Wayne K. Cheverier  
Thomas Cignarella  
Barbara & William Cirone  
Lauren Clapsaddle  
Lorna N. Cohen  
Andrew Cohen  
David R. Coldrick  
Colorblends Wholesale Flowerbulbs  
Commercial Kitchens, Inc.  
Janet K. O'Connell  
Patrick Conroy  
Richard W. Cooperman  
Linda L. Cooperman  
Jill Cossman  
Kathleen & Robert Cripps  
Catherine M. Cucurullo  
George M. Cuesta, Ph.D.  
Carol Anne Cullen  
Peter C. Cunningham  
Carole Curtis  
Marthena Daley  
Michelle Darcy  
Rachelle M. Davis  
Guy W. Dearing  
James R. Delisle  
Robert M. Delmonico  
Antoinette S. Denisof  
Barbara Desantis  
Li Dick  
Eva A. DiCresce  
Rita DiLello  
Diane A. Dirocco  
Karen Disalvo  
J. Michael Divney  
Deborah L. Donahoe  
Kathleen Dundee  
Catherine Dwyer  
Seth Eichenholtz  
Vanessa Evans  
Rachel Feld-Glazman  
Manuel Fernandes  
Trudy J. Filante  
Anthony Filice  
Rhoda Fineman

Laura Ennis-Finneran  
Zev Fixler  
Thomas P. Fleming  
Jennifer Blake Flynn  
John J. Fowler  
Robert M. Freedman  
Herta Fuchs  
William J. Gallagher  
Bonnie & Paul Gartner  
Joan & Dennis Geiger  
Sofi George  
Rosalie & Ernest Gisolfi  
Robin Goldberg  
Andrew Goldman  
Catalina Gomez  
Alfredo J. Gonzalez  
Francisco Reyna Gonzalez  
Mary Gormley  
Thomas Grandville  
Fredric Greenstein  
William A. Groll  
Valerie Guthrie  
Patrick W. Guy  
Thomas Halleran  
Nancy J. Haneman  
Christine Harkins  
Catherine Harris  
William Hart  
Patricia Hecht  
Kazimierz Herchold  
Reta A. Herlyn  
Iris & Steve Herman  
Melchor Herrera  
William A. Higgins  
Cheryl H. Bing Howard  
James A. Hunka  
Finola D. Hurley  
Yvette Isaac  
Matthew S. Jaffe  
William E. Jenkins  
Jeremiah J. Jerome  
Barbara Johann  
Estelle C. Jones  
Charles M. Jones  
Muriel Juster  
Susan Wortman-Jutt

Elysse Kambysellis  
Alan L. Kaplan  
Ronald Kase  
Samantha Kaufman  
Bill Kaufmann  
Peter J. Kelleher  
Allen L. Kelley  
Ernest L. Kennedy  
Terence Keogh  
John Keryk  
Judith & Barry Kessler  
Francis C. Kiley  
Regina Kirsh  
Helaine Knickerbocker  
Marjorie E. Korelitz  
Barbara Kurtis  
Veronica M. Lamkin  
Lucille P. Landry  
Vincent I. Laurato  
Judith & Donald Laurence  
Jill M. Lydecker-Lavelle  
Jacqueline H. Lawrence  
James S. Lee  
Bruck Legesse  
Harry Lerner  
Marilyn H. Levin  
Barbara St. Lifer  
Sarah Lin  
Patricia R. Lipman  
Mark D. Lutchen  
Arthur Lux  
Jane K. Marsh  
Daniel E. Mason  
Yvonne Mazzella  
Catherine P McEneney  
Patricia A. McGivern  
Kathleen McGroary  
Peter McGuinness  
Roger McHale  
Philip C. McKeon  
Eleanor McNamara  
Kathleen McQuown  
Marjorie A. Meiman  
MHG Foundation Inc.

Madeline Mignone  
Erika M. Miller  
Henry Minnerop  
Barry P. Mitchell  
Selina N. Mo  
Kelly Moore  
Shirley L. Moore  
Shakia Morgan  
Paul Mueller  
Giuseppa M. Musal  
Karrey Lynn G. Nagle  
Robert M. Neidig  
Jeffrey Newman  
Juanita B. Newton  
Grace M. Noone  
Aileen R. Novick  
Colleen Nunes  
Dennis N. Nutini  
Christina O'Callaghan  
Peter O'Keefe  
Richard Okrasinski  
Hugh O'Neill  
Anthony Ortiz  
Maureen O'Shea  
Marguerite Otoole  
Lennon Page  
Priscilla D. Parameswaran  
Kathryn Payne  
Milagros De Pena  
Nancy J. Pepe  
Ann A. Peper  
Carol & Felix Petrillo  
Megan Plein  
Margaret Price  
Richard V. Proffitt  
The Progressive Insurance Foundation  
Jean W. Puong  
Naderah & Shariar Rafat  
Betty Raider  
Mary B. Rhodes  
Rosemary Rogers  
Glenda Rosado  
Dan Rossini  
Robin H. Russell

Robert D. Santoro  
Karen W. Scheffler  
Elfriede H. Schmid  
Marjorie Schulman  
Harriet E. Schwartz  
Michael Schwartz  
Rose Barbet Sheinbaum  
Akira Shinozaki  
Olinda & John Simon  
Sam Singal  
Michael R. Sklar  
Ellen Wolf Slater  
Michael Smith  
Anna G. Speciale  
Angela M. Stevens  
John C. Stevenson  
Evelyn M. Stock  
Margaret & Frederick Stockman  
Noreen Stola  
Marthalee Sweetman  
Alexandra Tallarini  
Paulette C. Talley  
Janelle T. Taylor  
Theresa & Kenneth Taylor  
Martha L. Thompson  
Theresa Mae Tori  
Richard Trachtenberg  
Rubin Tropp  
Ruby Utarid  
Nancy Villani  
Susan Vittorio  
V.J. Techonologies  
Steven R. Wade  
Dianne Wallace  
Marc J. Weinstein  
John Weitmann  
Marylou Werlau  
Beverly A. Williams  
Beverly Zabriskie  
Steven R. Zuch  
The Charter Oak Society



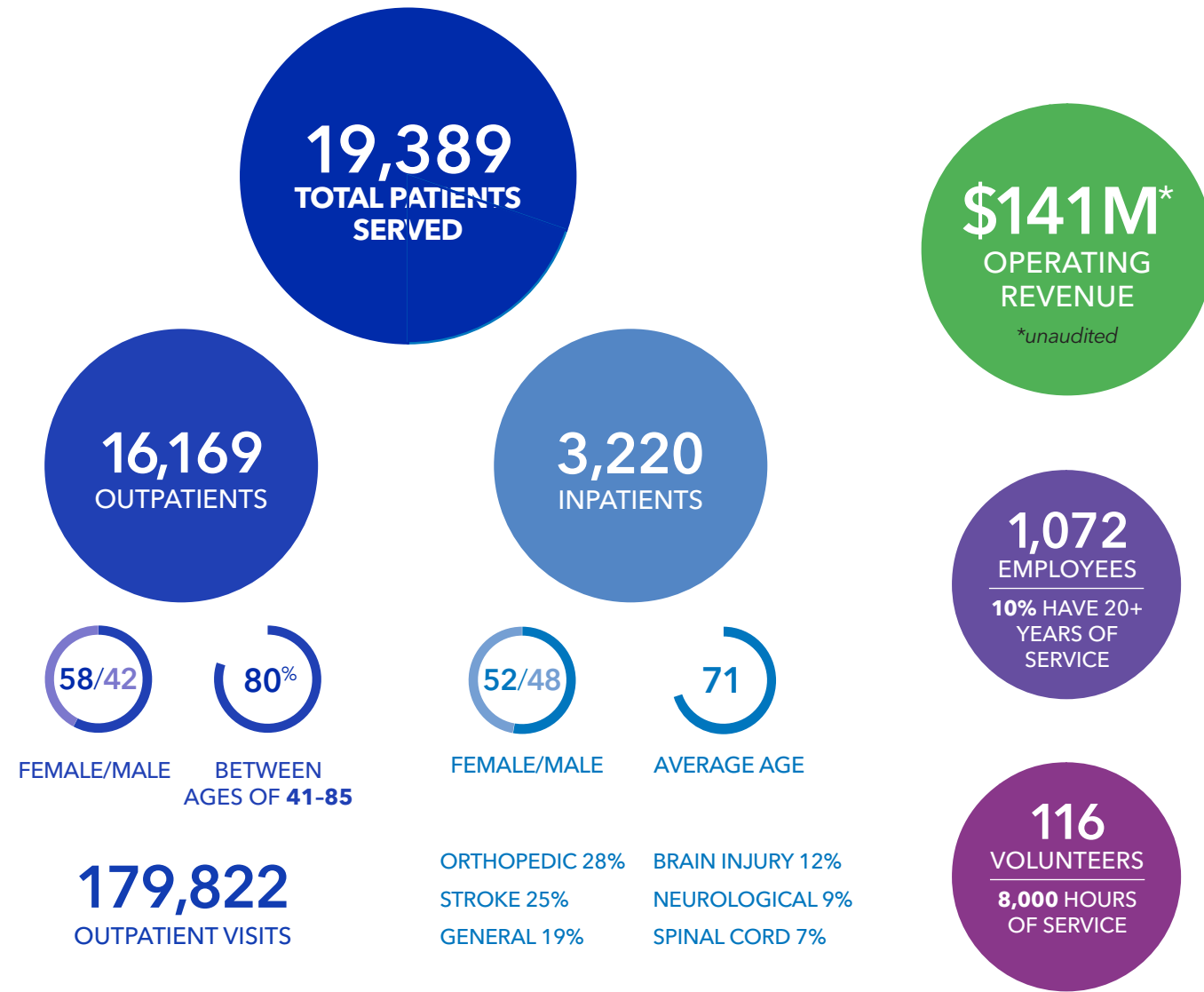

**SELECTED RECENT RESEARCH**

- Antoniadou E., Giusti E, Gapodaglio P, Han DS, Gimigliano F, Guzman JM, **Oh-Park M.**, Frontera W. Expert Panel. Frailty recommendations and guidelines: an evaluation of the implementation and a critical appraisal of clinical applicability by the ISPRM Frailty Focus Group. *European Journal of Physical Medicine and Rehabilitation.*
- Danssaert, Z., **Ju, R.**, Jani, M., & Kaye, A. D. Chapter Ten–Occipital nerve stimulation. In I. Urits & J. Hasoon. *Interventional Management of Migraines and Other Headache Disorders. Academic Press.*
- Huynh K, **Sanchala A**, Ekiz A. Recurrent Deep Vein Thrombosis (DVT) and Inferior Vena Cava (IVC) Filter: Should a Computed Tomography (CT) Venogram and Inferior Vena Cavagram Be the Standard of Care? *Cureus.*
- Jani, M., **Ju, R.**, & Sperber, K. Metastatic Breast Cancer Infiltrating the Sacral Nerve Roots: Failure of Neuropathic Agents. *Neuromodulation.*
- Jani, M, **Ju, R**, Nimesha M. Mitigating Factors in L4 and L5 Medial Branch Motor Stimulation During Radiofrequency Ablation. *Current Pain and Headache Reports.*
- Rose, S, **Hartnett, J**, Estep, Z, Ameen, D, Karki, S, Schuster, E, Newman, R, Hsi, D. Measurement of Breast Artery Calcification Using an Artificial Intelligence Detection Model and its Association with Major Adverse Cardiovascular Events. *PLOS Digital Health.*
- Recio, A., **Wortman-Jutt, S.**, Bialek, A., & Ratan, R. Neuromusculoskeletal Evaluation of the Rehabilitation Patient: Integrating Different Pieces of the Puzzle to Localize Lesion, Assess Function, and Plan Therapy. *Physical Medicine and Rehabilitation Secrets.*
- **Slitzky, M**, Yong, RJ, Lo, Bianco, G, Emerick, T, Schatman, ME, Robinson, CL. The Future of Pain Medicine: Emerging Technologies, Treatments, and Education. *Journal of Pain Research.*
- Wahezi SE, Naeimi T, **Caparo M**, et al. Trainee Insight into Pain Fellowship Programs: A Critical Evaluation of the Current Educational System by the APPD. *Pain Physician.*

**BOARD OF TRUSTEES**

Richard T. Celiberti, Chair  
Donald R. Friedman, Vice Chair  
Julie Grace Burke, Secretary  
Margie A. Lewis, Treasurer

Richard J. Ahearn  
Matthew N. Bartels, M.D., MPH.  
James M. Butler  
James E. Cain  
Andrew D. Cohen, Ph.D.  
Lydia R. Galeon  
Beth H. Hochhauser  
Steven L. Kessler  
J. David Lynn

Anna L. Marciano  
Kevin J. McCarthy  
Barbara Z. Monohan  
Eon S. Nichols  
Michael J. Palumbo, M.D.  
Christopher S. Panczner  
Michael F. Rooney  
Robert T. Sadock, M.D.  
Jacqueline A. Walker

**SENIOR LEADERSHIP**

Scott Edelman, MBA, CPA, CFE,  
Executive Director  
Mooyeon Oh-Park, M.D., MHCM,  
Senior VP, Chief Medical Officer  
Janet Herbold, PT, MPH, Ph.D.,  
Senior VP of Post Acute Operations

Sandra Alexandrou, PT, MBA, VP, Inpatient Rehabilitation Services  
Colleen M. Borrelli, MS, VP, Patient Experience  
Edward Chung, MS, CPA, PMP, VP, Financial Services  
Cathy Dwyer, VP, Information Technology  
Maureen O’Shea, SHRM-CP, VP, Human Resources  
Brian Swift, VP, Plant Operations & Support Services  
Steven Tisser, PT, MBA, VP, Outpatient Services  
Valerie Vermiglio-Kohn, DNP, RN, CRRN, VP, Nursing,  
Chief Nursing Officer

